

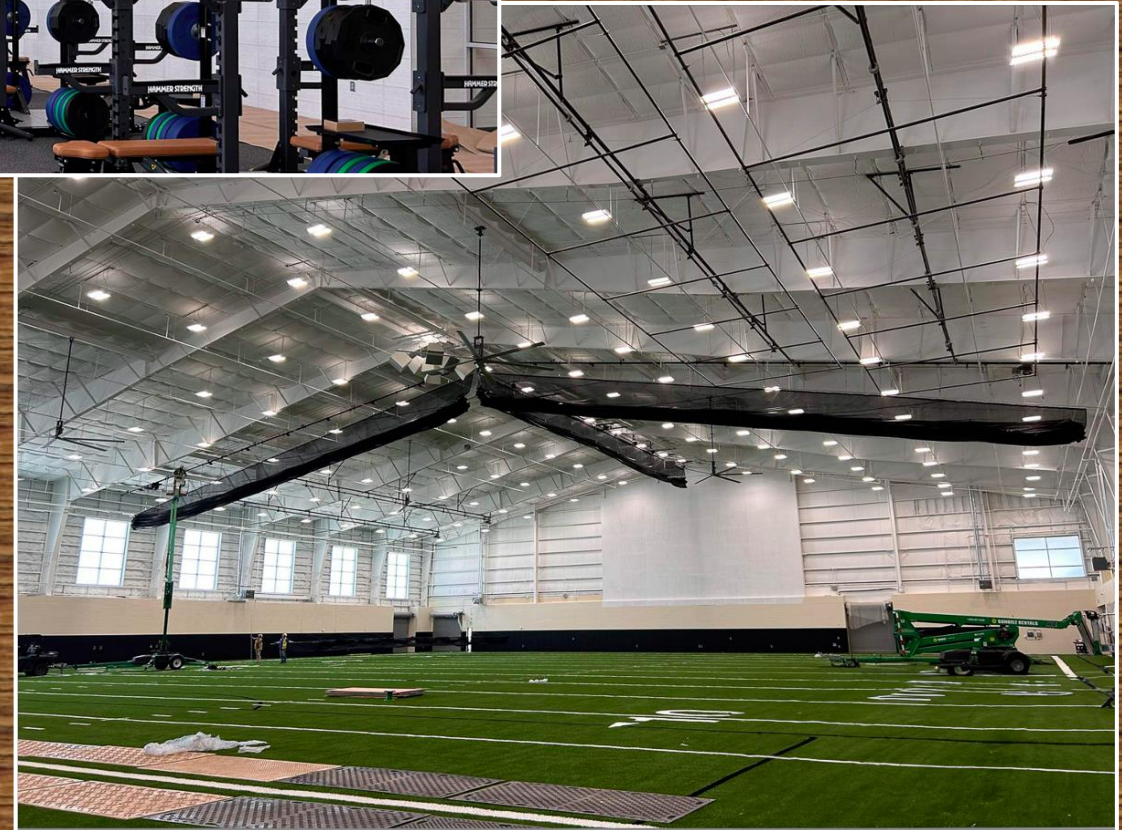

EAGLE MOUNTAIN HS

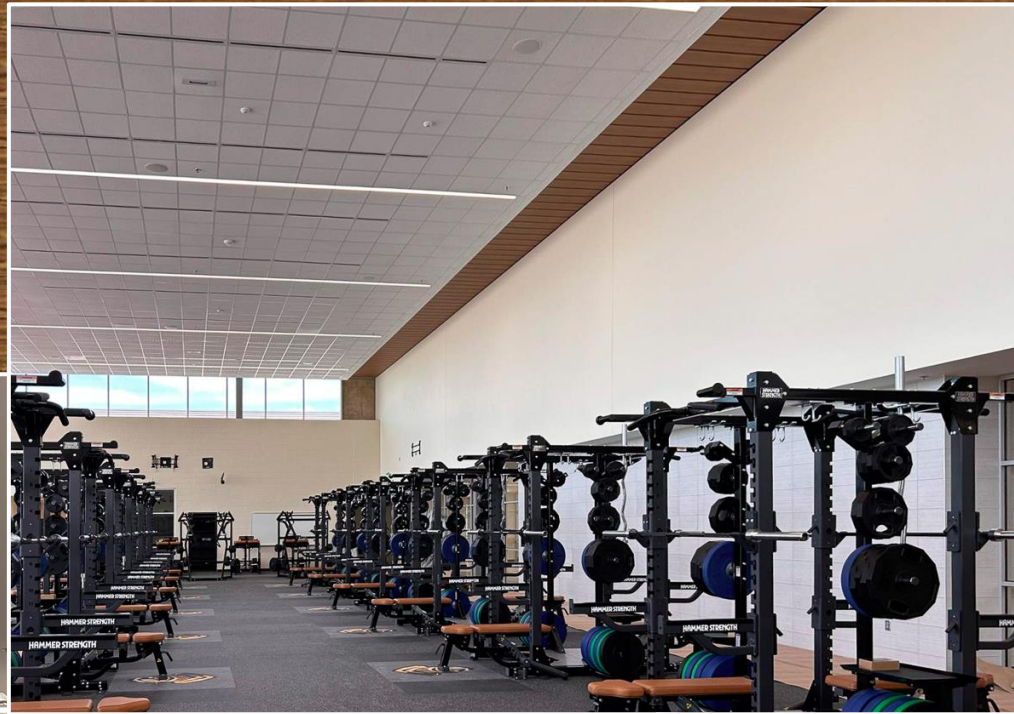

- Landscaping continues throughout the campus.



- Photos show fieldhouse varsity locker room, fieldhouse weight room, and indoor practice facility. Facilities are ready for athletic staff to occupy.

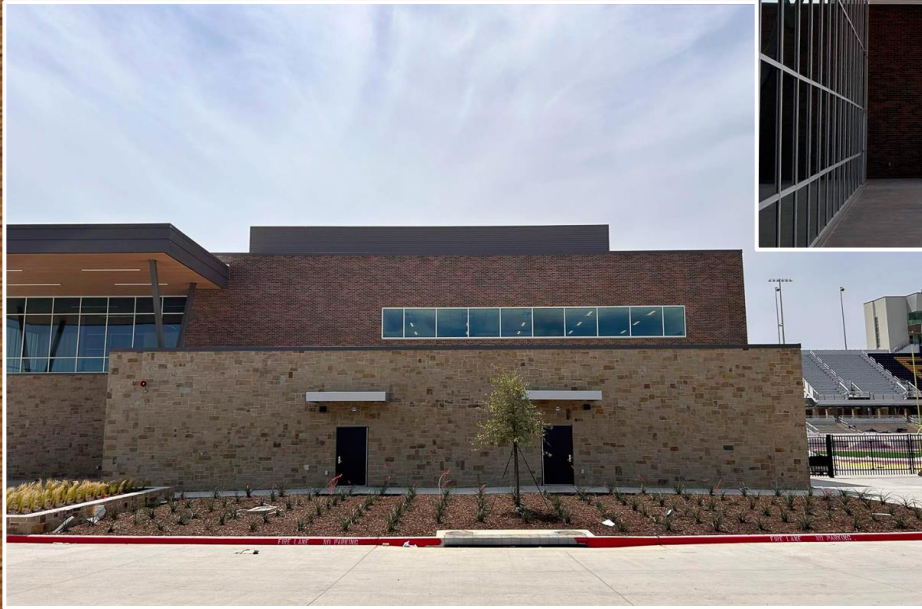
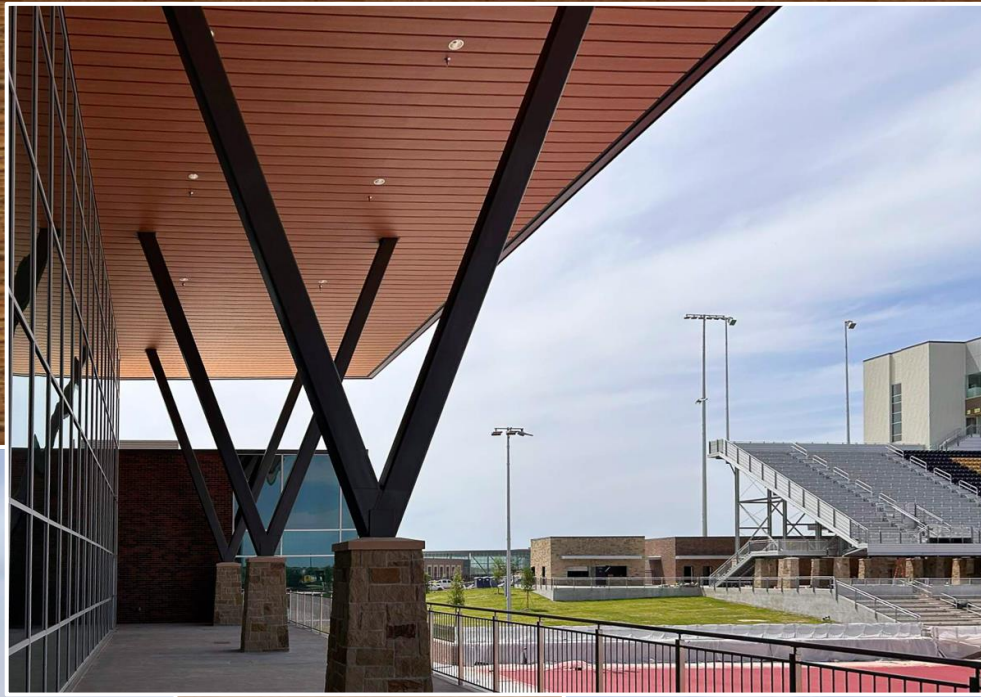

- Photos of the fieldhouse east elevation and weight room balcony.
- Stadium track striping is ongoing.





- Tennis court and auxiliary field are complete.



- Fine arts corridor flooring, ceilings, and acoustic panels have been installed.
- Auditorium seating installation is ongoing.



- Progress continues on the dry creek courtyard.



- Small lecture hall wood paneling has been installed.
- Large lecture hall wood paneling and acoustic panels installation are in progress.





- Photos of typical academic building corridors and classrooms.

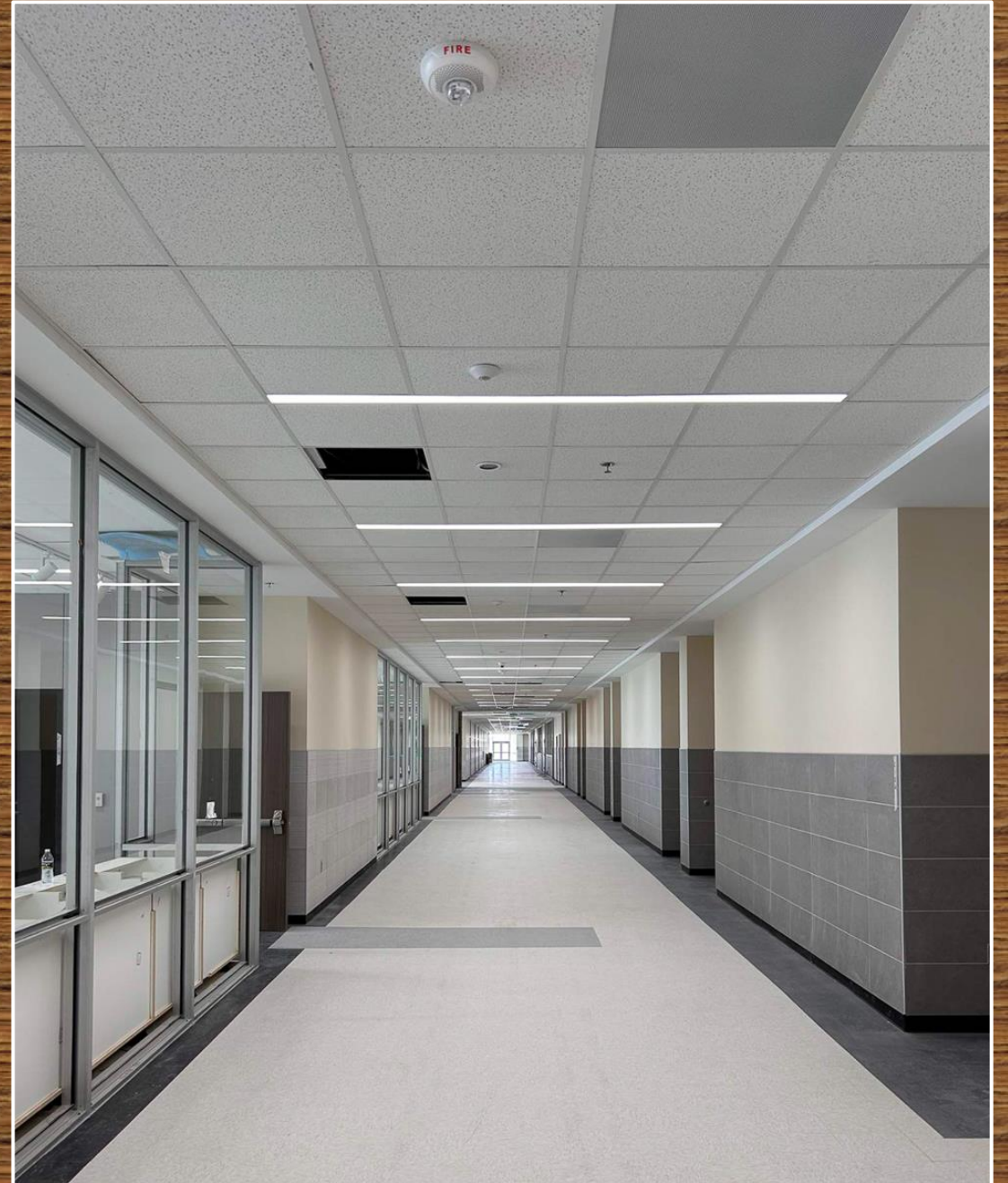

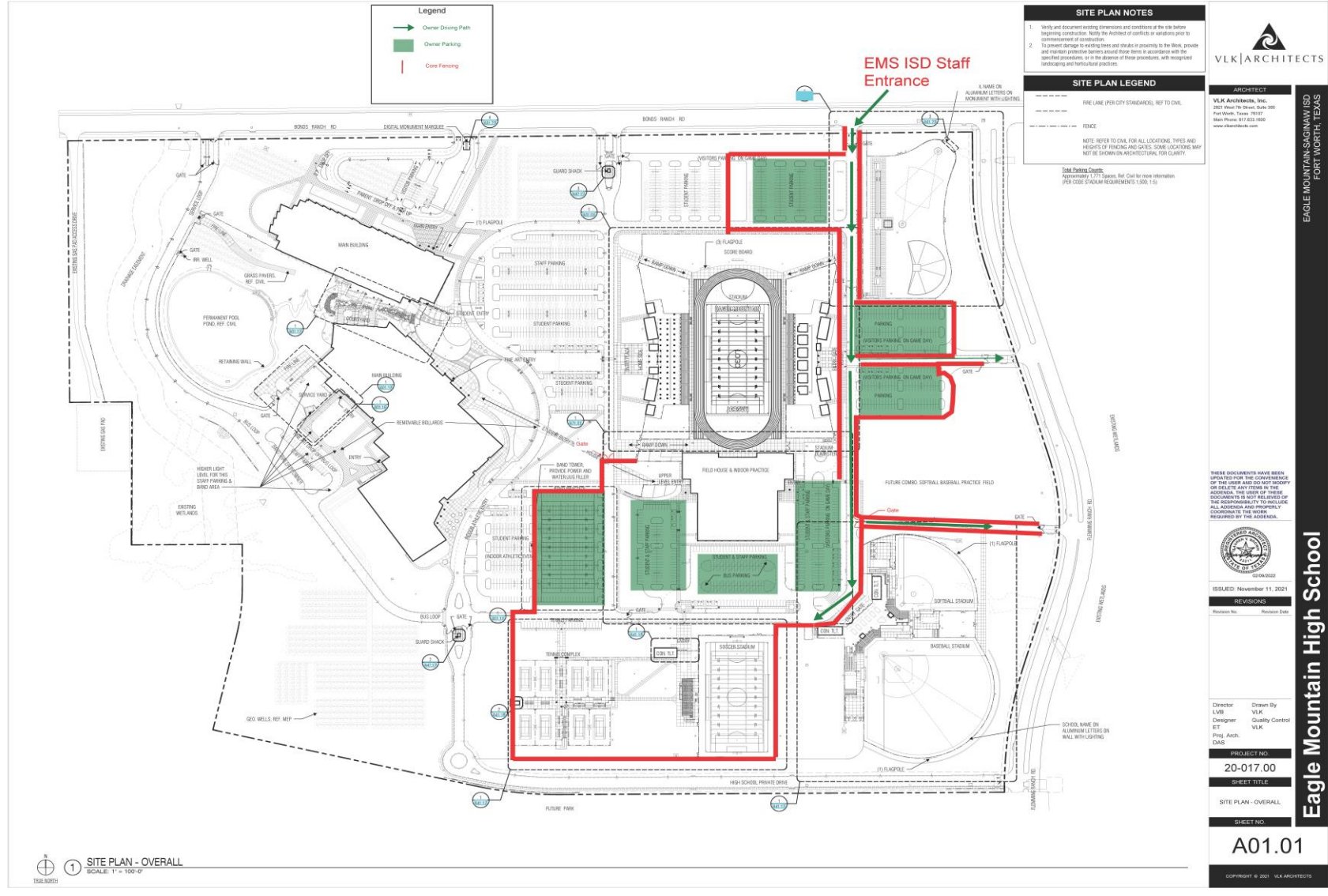

- Fenced areas (in red) are available for summer activities.



EMHS PROJECTED FINISH-OUT TIMELINE

- Fieldhouse staff move-in was on May 22.
- Main building FF&E delivery was on May 20.
- Administration move-in is scheduled for June 13.
- Remaining staff move-in is scheduled for July 8.

(Subject to change due to receiving proper certificate of occupancy)



WAYSIDE MS UPDATE

- Final construction documents have been created and are scheduled to bid June 4. Remaining GMP will be brought to the Board in June for consideration.
- Survey of buildings 4, 5, and 6 have been completed. Results to be submitted to the City prior to demolition.
- Equipment onsite to start demolition of football field and tennis courts are scheduled to begin on May 28.
- Construction fencing has been completed and silt fence is ongoing.
- Scheduling work for revisions of existing Wayside front drive and temporary football field at Bryson ES.



SUMMER PROJECTS UPDATE

- Highland MS and Saginaw ES Roof and RTU replacement are scheduled to begin on May 28.
- Creekview MS RTU replacement is scheduled to begin on May 28.
- Exterior improvements at 14 campuses began on May 1.
- Secondary secured vestibule buzz-in system is scheduled to begin on May 28.
- Playground resurfacing at 7 campuses is scheduled to begin on May 28.
- Carpet replacement is scheduled at Ed Willkie MS on June 1 and Lake Pointe ES on June 17.